Preservation Project Approval Process

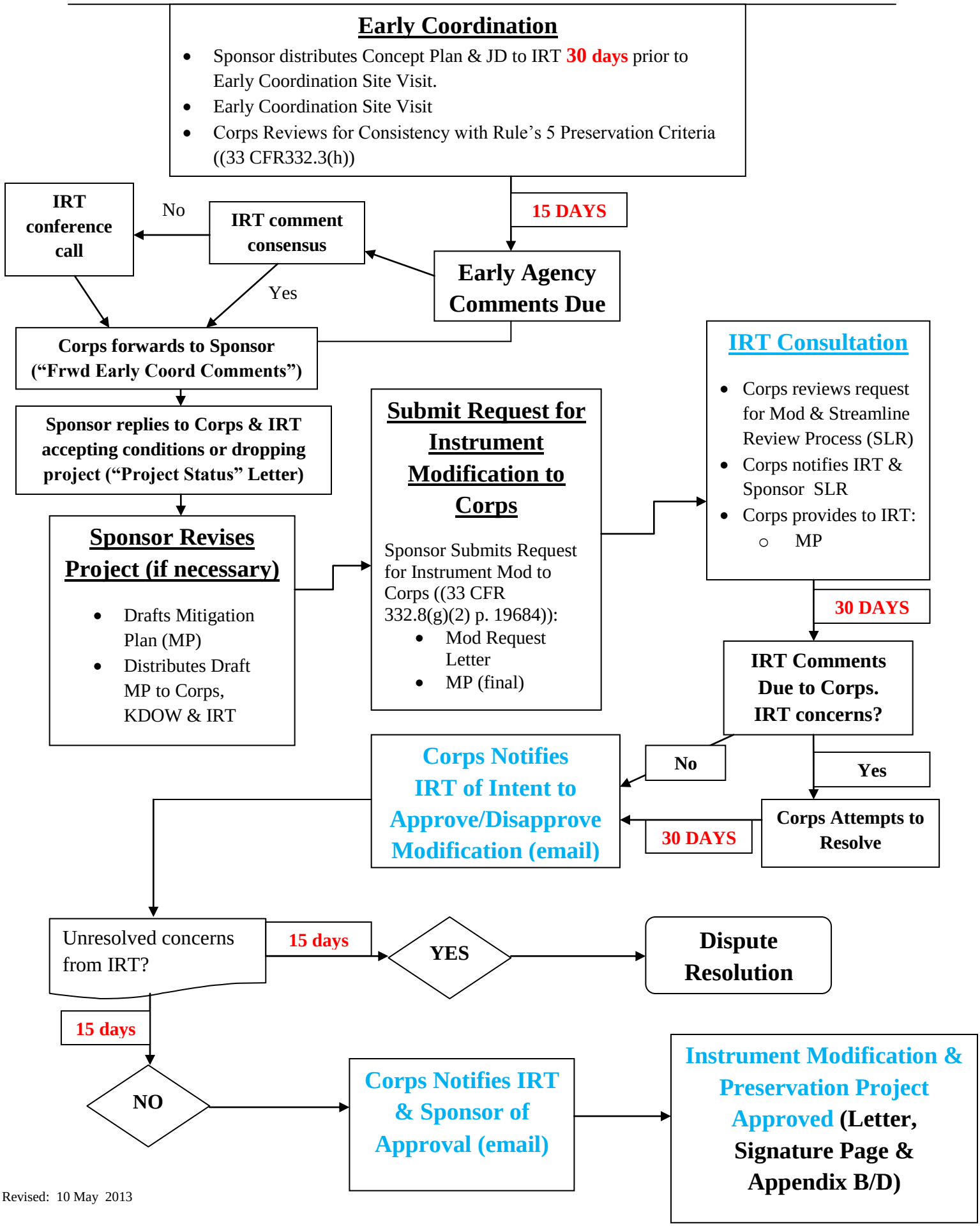

Revised: 10 May 2013